Map 1: Location of NCDENR sampling sites on July 2, 2015 using an YSI Pro Plus multi-parameter datasonde.

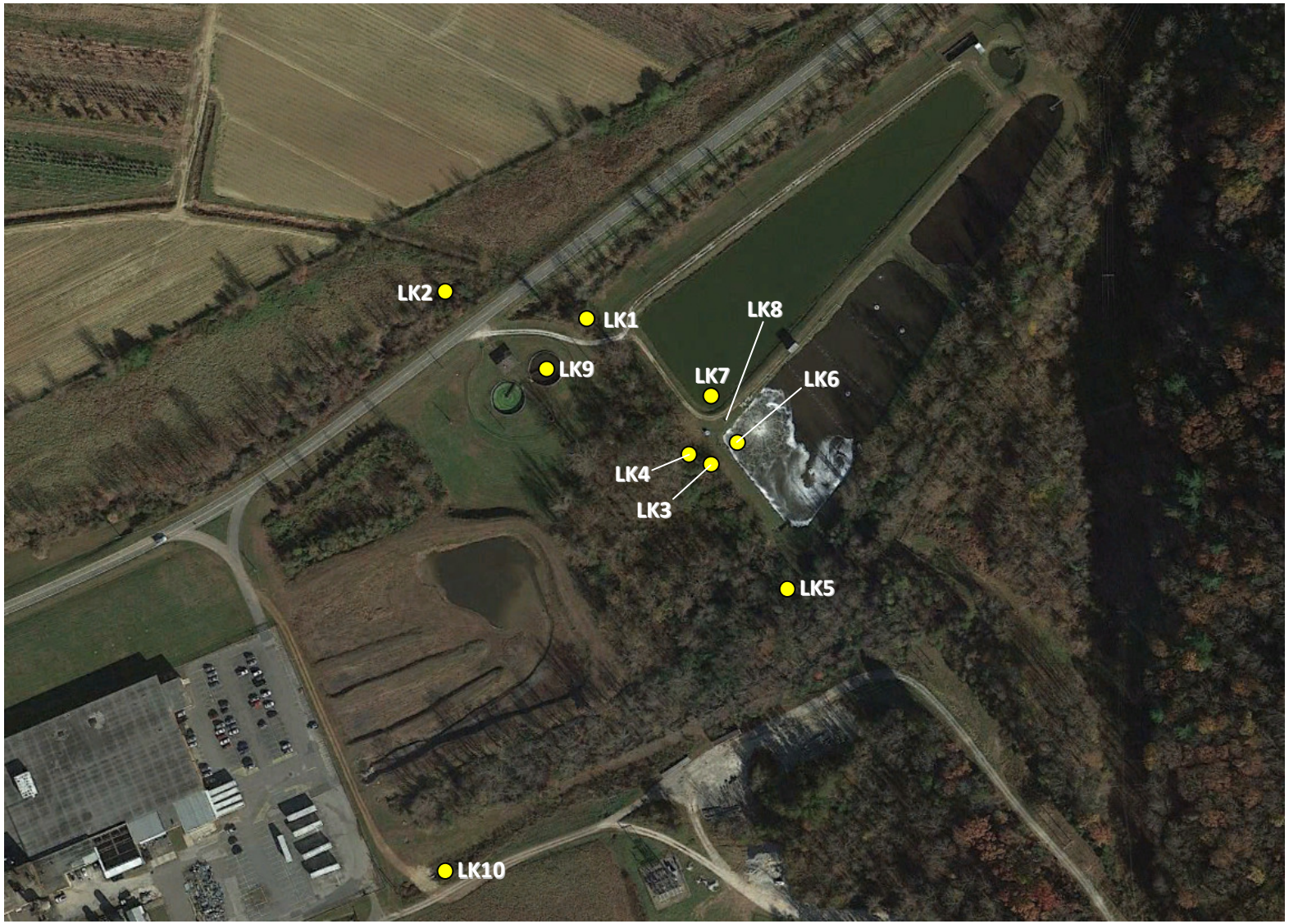

Table 1: Site identifier and field parameters collected by NCDENR on July 2, 2015 using an YSI Pro Plus multi-parameter datasonde.

Sample Site	Date	Site Description	Temperature	Dissolved Oxygen	Specific Conductance	pH
			Celsius	mg/l	uS/cm	S.U.
LK1	7/2/2015	outfall 8 tributary @ outfall 8	20.2	6.62	238	7.80
LK2	7/2/2015	Limekiln Creek upstream of outfall 8 Tributary	20.3	8.23	98	7.30
LK3	7/2/2015	outfall 8 tributary @ mystery pool	19.0	0.00	1750	11.40
LK4	7/2/2015	outfall 8 tributary @ beaver dam	21.8	1.10	144	7.80
LK5	7/2/2015	outfall 8 tributary @upstream beaver dam	22.1	7.16	124	7.80
LK6	7/2/2015	active aeration basin	26.0	0.19	524	7.30
LK7	7/2/2015	inactive aeration basin	25.4	6.90	86	8.60
LK8	7/2/2015	influent wastewater line	NA	1.75	158	7.30
LK9	7/2/2015	wastewater clarifier	25.7	0.20	588	7.15
LK10	7/2/2015	outfall 7 discharge	22.2	7.82	89	7.60